

SCHEDULE "B"

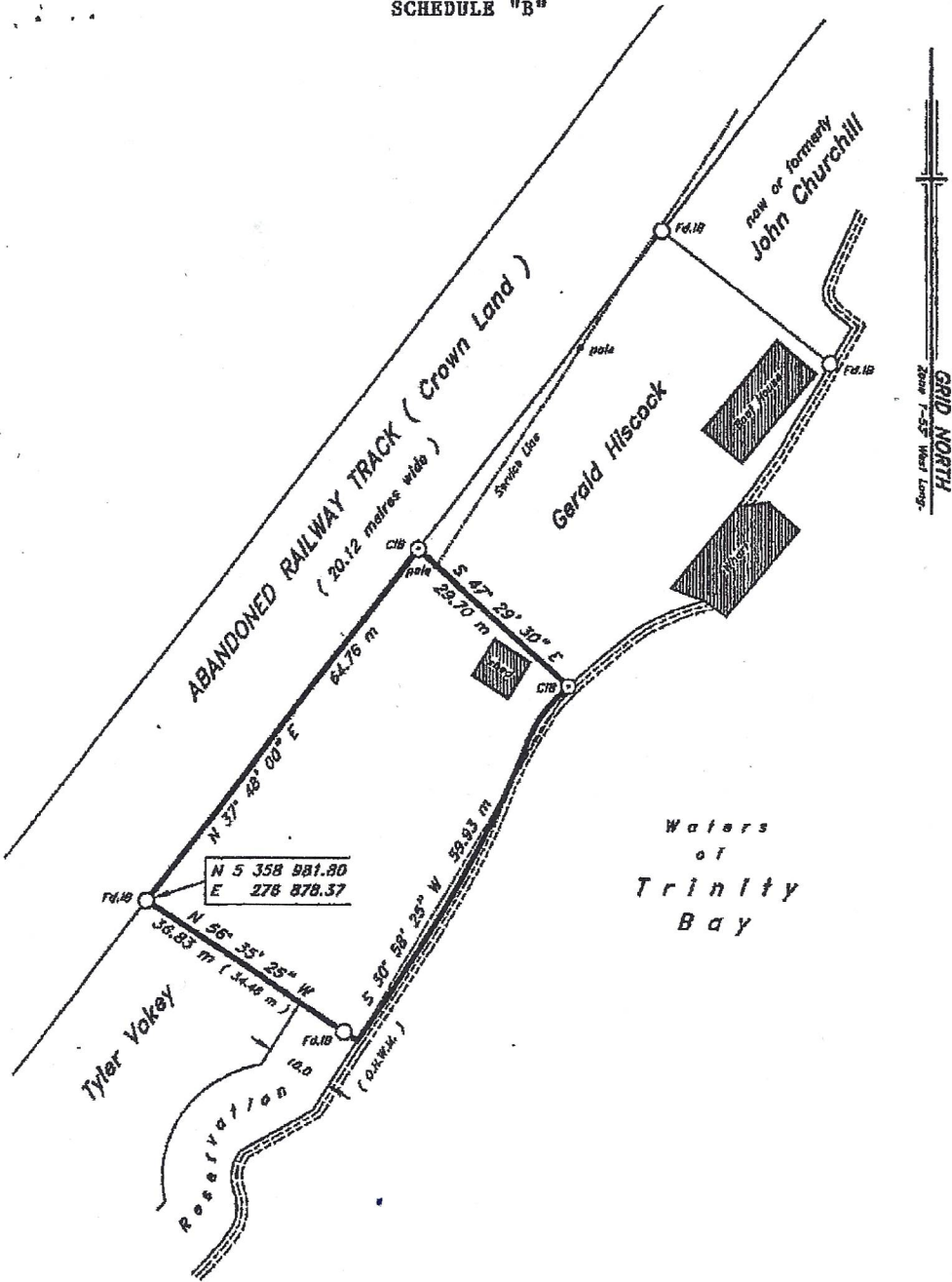

Area = 0.2078 hectares

NOTE ○ CIB CAPPED IRON BAR
 □ IRON BAR
 Fd. FOUND

- NO SCALE FACTOR USED

ALL DISTANCES ARE HORIZONTAL GROUND DISTANCES

CONTROL MONUMENTS

(NAD-83)

834 041	N 5 358 434.451
	E 278 237.240
834 039	N 5 359 160.002
	E 278 422.050



(((CONTROL SURVEYS LTD. NEWFOUNDLAND LAND SURVEYORS 373C MEMORIAL DRIVE, ASA 1R9 - Tel: (709) 466-3666 Clarenville Newfoundland	
SURVEY ON BEHALF OF GERALD HISCOCK Trinity Newfoundland	
SCALE: 1 : 750	JOB No.: 2004-291
DATE: January 5, 2005	SURVEY BY: J.D.B.

SCHEDULE "B"

GRID NORTH
Zone 18-53-NAD 83

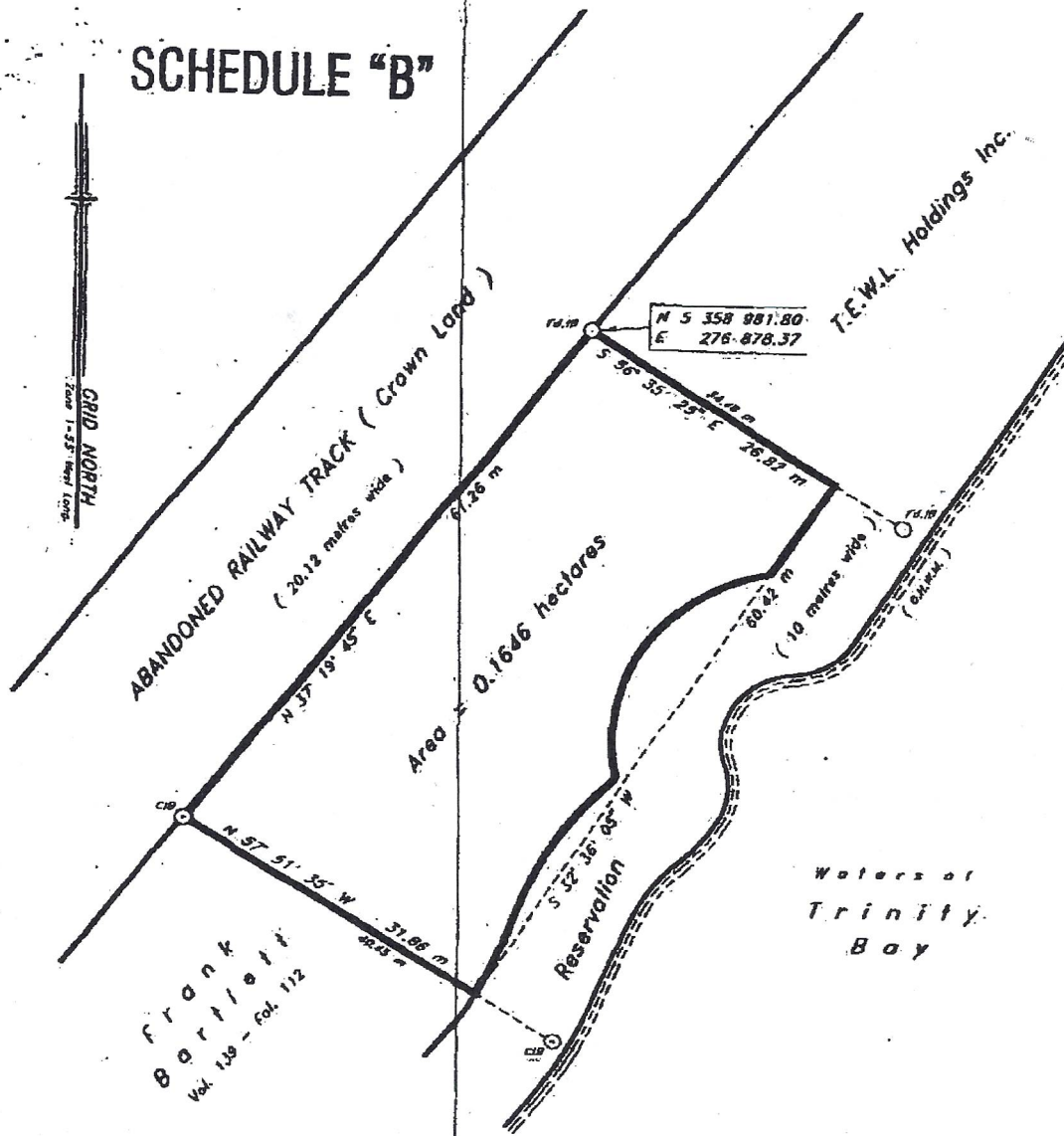

Frank
Barfield
Vol. 139 - Fol. 112

Waters of
Trinity
Bay

T.E.W.L. Holdings Inc.

N 5 358 981.80
E 278 878.37

Area = 0.1646 hectares

ABANDONED RAILWAY TRACK (Crown Land)
(20.12 metres wide)

26.82 m
S 96° 35' 25" E

N 37° 19' 45" E
61.26 m
N 57° 51' 35" W
31.86 m

Reservoir
60.42 m
(10 metres wide)
Channel

NOTE: CAPPED IRON BAR
 IRON BAR
F.D. FOUND
- NO SCALE FACTOR USED
ALL DISTANCES ARE HORIZONTAL GROUND DISTANCES

CONTROL MONUMENTS (NAD-85)

834 041 N 5 358 454.451
E 278 257.240
834 039 N 5 359 160.002
E 278 422.050

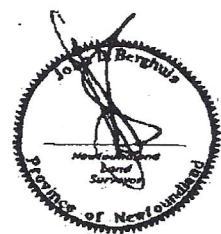

CONTROL SURVEYS LTD. NEWFOUNDLAND LAND SURVEYORS <small>P.O. Box 1630 - Tel: (709) 455-3668</small>	
Clareville	Newfoundland
SURVEY ON BEHALF OF TYLER VOKEY	
Trinity	Newfoundland
SCALE: 1 : 500	JOB. No.: 2003-240
DATE: Revised September 22, 2003	SURVEY BY: J.D.B.

4 2 5 8 7 2 1 0 4

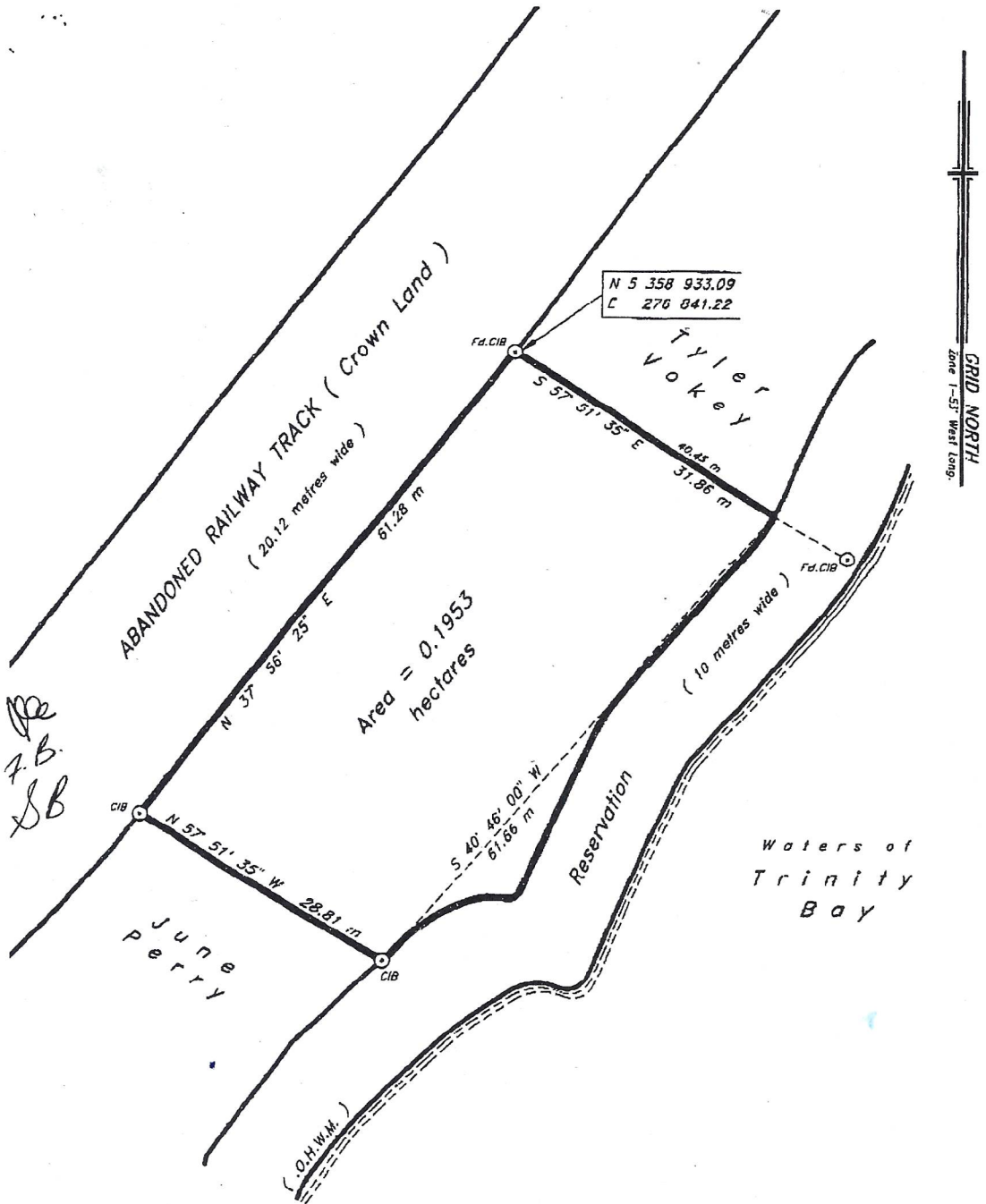

7.B.
SB

NOTE ○ CIB CAPPED IRON BAR
○ 10 IRON BAR
Fd. FOUND
- NO SCALE FACTOR USED
ALL DISTANCES ARE HORIZONTAL GROUND DISTANCES

CONTROL MONUMENTS
(NAD-83)

834 041	N 5 358 434.451
	E 278 237.240
834 039	N 5 359 160.002
	E 278 422.050



(((CONTROL SURVEYS LTD. NEWFOUNDLAND LAND SURVEYORS P.O. Box 1630 - Tel: (709) 466-3666	
Clareville	Newfoundland
SURVEY ON BEHALF OF FRANK RYAN AND LYNN BURRY	
Trinity	Newfoundland
SCALE: 1 : 500	JOB No.: 2003-245
DATE: September 13, 2003	SURVEY BY: J.D.R.