

WAY
CONCEPT 1

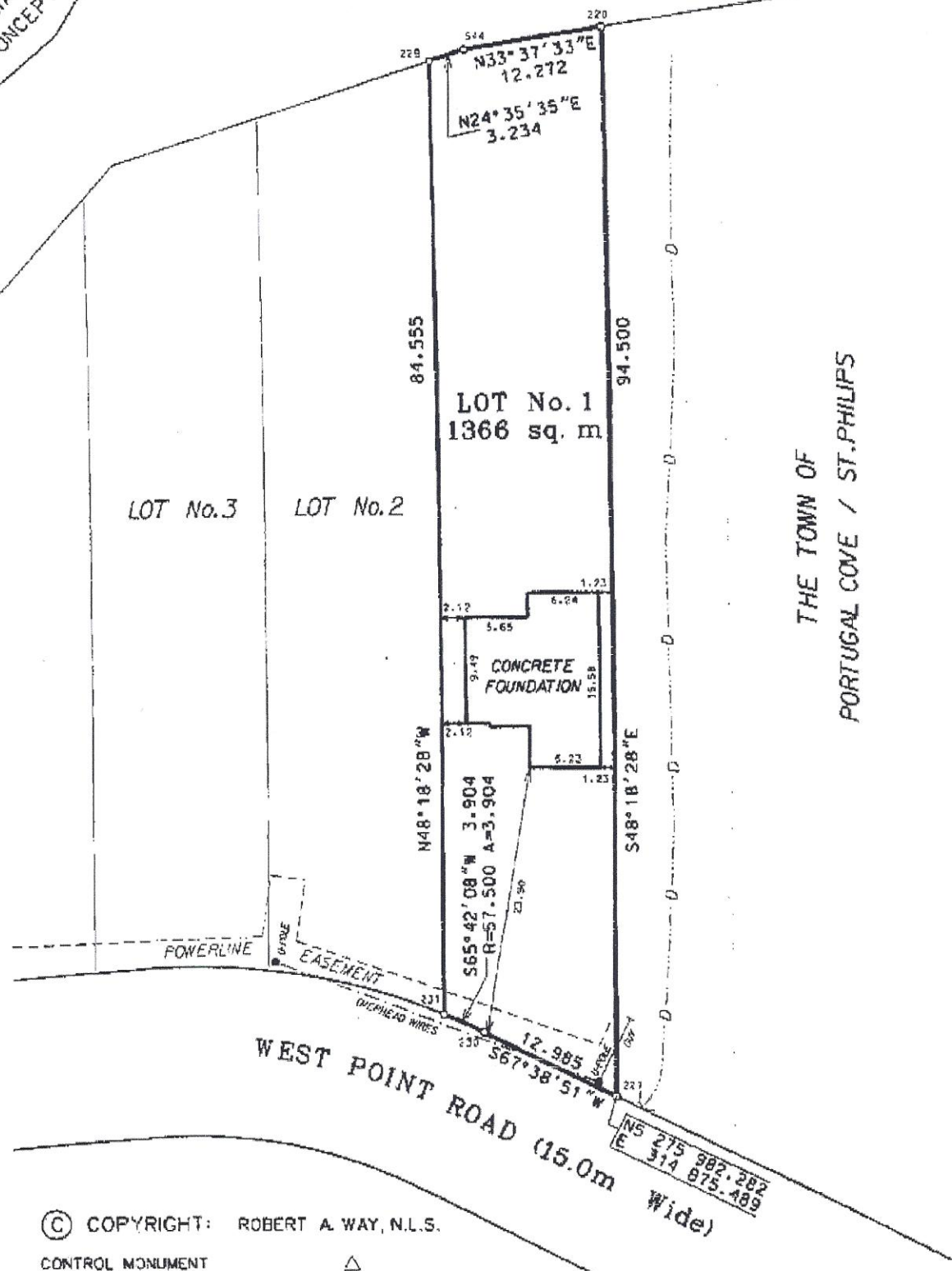

© COPYRIGHT: ROBERT A. WAY, N.L.S.

- CONTROL MONUMENT △
- FOUND IRON BAR (F.I.B.)
- SET IRON BAR (S.I.B.)
- POLE OR LIGHT STANDARD •
- PROPERTY DEALT WITH —————
- FENCE LINES —X—X—
- POWER - TELEPHONE LINE - - - - -
- EASEMENT - - - - -

This Plan Certifies The Information Shown As Of
 APRIL 17, 2007 And Only Of That Date.
 All Distances Shown Are Metric (SI).
 This Is Page 2 of 2 For The Real Property Report.
 Surveyed by : BROWN & WAY SURVEYS - DECEMBER, 2005
 CENTER OF ROAD ELEVATION - 20.94
 TOP OF CONCRETE FOUNDATION ELEVATION - 22.17

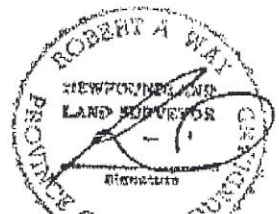

BROWN & WAY SURVEYS
 Professional Surveying Services
 email: brownsur@nl.rogers.com
 Telephone: (709) 726-1040 Telecopier: (709) 726-1041

SURVEYORS REAL PROPERTY REPORT
LOT NO. 1 WEST POINT SUBDIVISION
 WEST POINT ROAD PORTUGAL COVE / ST. PHILIPS

LOT NO. 1 WEST POINT SUBDIVISION
WEST POINT ROAD
PORTUGAL COVE/ST. PHILIP'S, NEWFOUNDLAND & LABRADOR

ALL THAT piece or parcel of land, situate and being on the northern side of West Point Road, in the town of Portugal Cove/St. Philip's, in the Province of Newfoundland & Labrador, Canada, and being bounded and abutted as follows: THAT IS TO SAY, beginning at a point on the northern side of West Point Road, said point having coordinates N 5 275 982.282 metres and E 314 875.489 metres of the Three Degree Modified Transverse Mercator Projection NAD-83 for the Province of Newfoundland & Labrador, THENCE along the northern side of West Point Road S 67°38'51" W for a distance of 12.985 metres, THENCE for a distance of 3.904 metres along the arc of a curve having a radius of 57.500 metres and a chord distance of 3.904 metres on a bearing of S 65°42'07" W, THENCE by Lot No. 2 N 48°18'28" W for a distance of 84.555 metres, THENCE by The Waters of Conception Bay (Reservation) N 24°35'35" E for a distance of 3.234 metres, THENCE N 33°37'33" E for a distance of 12.272 metres, THENCE by The Town of Portugal Cove / St. Philips S 48°18'28" E for a distance of 94.500 metres, more or less, to the point of beginning and containing an area of 1366 square metres, more or less. Which land is more particularly shown on the plan hereto attached. All bearings being referred to the above mentioned projection. All linear measurements are horizontal grid distances.

This description and accompanying plan, Job # 7290-2 of Brown & Way Surveys, form an integral part of the returns and are not separable.

The powerline easements shown on the attached plan are more particularly described on Newfoundland Power Inc. Drawing No. 1-1140-31-36A.

Prepared By:

Brown & Way Surveys
Robert A. Way, N.L.S.

Certified To:

West Point Development Inc.

Parcel Location:

Lot No. 1 West Point Subdivision
West Point Road
Portugal Cove-St. Philip's, NL

Reference Survey:

Brown & Way Surveys
January, 2006

Structures and other improvements:

The concrete foundation shown on the attached plan is contained wholly within the boundaries of Lot No. 1 West Point Road, in the Town of Portugal Cove-St. Philip's, NL.

Apparent encroachments and/or comments:

Powerline easements shown on the attached plan are more particularly shown on Newfoundland Power Dwg. No. 1-1140-31-36A.

Qualifications:

This report and it's accompanying Plan No. 7589-1 form an integral part of the whole and are not separable.

This report has been prepared for the sole use and benefit of the party to whom the same is certified.

This document is not valid unless it bears the original signature and stamp of the Newfoundland Land Surveyor identified hereafter.

Surveyor's certification:

The location of the structures and improvements are as shown on the accompanying plan. As a registered Newfoundland Land Surveyor, I hereby certify that this Surveyors Real Property Report was conducted under my supervision and is in accordance with the Newfoundland Land Surveyors Act, RSN, and the bylaws made thereunder.

SIGNED AND SEALED AT
ST. JOHN'S, NEWFOUNDLAND
This 17th day of April, 2007



Copyright: Robert A. Way, Newfoundland Land Surveyor, 2007. Unauthorized use, alteration or reproduction of this Surveyor's Real Property Report is prohibited by law as outlined in The Copyright Act. However, use and reproduction thereof by or on behalf of the person to whom this Report is certified is permitted, provided that no alterations whatsoever are made thereto.

This document was prepared for the person(s) named above. Any use which a third party makes of this report, or any reliance or decisions to be made based on it, are the sole responsibility of such third parties. Brown & Way Surveys and or Peter M. Brown/Robert Way accepts no responsibility whatever for damages, if any, suffered by any third party as a result of decisions or actions made based on this document.